



*Affordable Luxury*

---



*Affordable Luxury*

v21residence.com.my

# BUILDING REAL URBAN LIFESTYLE FOR THE WORKING PEOPLE OF SABAH



## 1 Affordable Price

Starts from RM138,888



## 2 Great Features

Free furniture & fittings



## 3 Electric Vehicle Charging Port

Future-proof your home



## 4 5G Connectivity

Better network connectivity



## 5 High-Speed Internet Fiber

Infrastructure ready in every unit



## 6 Central Bus System

Extensive bus networks & EV shuttles



## 7 Accommodating Facilities

Commercial centre & lifestyle facilities



*Affordable Luxury*

v21residence.com.my



# AFFORDABLE PRICE

Starts from RM138,888



*Affordable Luxury*

v21residence.com.my



*Affordable Luxury*

v21residence.com.my



**GREAT  
FEATURES**

Free furniture & fittings, move-in condition

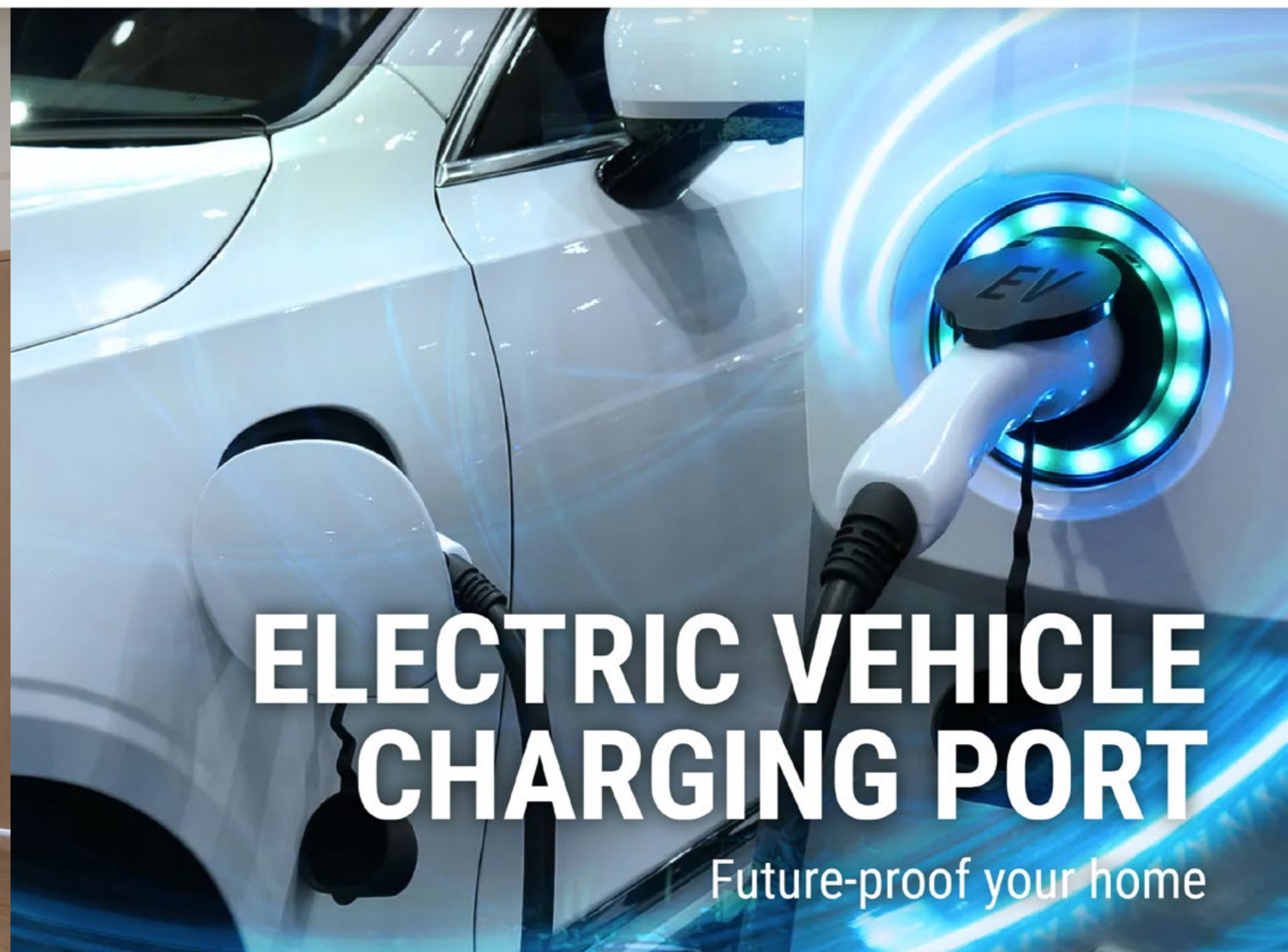

**ELECTRIC VEHICLE  
CHARGING PORT**

Future-proof your home



*Affordable Luxury*

v21residence.com.my



*Affordable Luxury*

v21residence.com.my

A hand holding a transparent smartphone with '5G' glowing on the screen, surrounded by glowing white and blue lines representing network connectivity.

# 5G NETWORK CONNECTIVITY

5G broadband cellular networks ready

A close-up of a computer keyboard with two Ethernet cables plugged into the ports, overlaid with a dynamic, glowing blue and white fiber optic light effect.

# HIGH-SPEED INTERNET FIBER

Infrastructure ready in every unit



*Affordable Luxury*

v21residence.com.my



*Affordable Luxury*

v21residence.com.my



# CENTRAL BUS SYSTEM

Extensive bus networks & EV shuttles

# ACCOMMODATING FACILITIES

Commercial centre & lifestyle facilities

## Developer



### Our Vision

To provide a sustainable and integrated development of affordable homes with no burdening loans or heavy moving-in costs in a quality environment.

- Swimming pool & club house
- Extensive jogging & cycling tracks
- Nursery & daycare centre
- Multi purpose hall
- Parameter security
- Electric car charging stations
- 5G connectivity and fiberized homes
- Commercial centre within the area.

The development will be equipped with a central bus terminal to the KKIP factories and nearby vicinities as well as the city centre.



*What's nearby?*



# Development Site Map

Space efficient and integrated with facilities, the development covers an area of 45 acres to be developed in three phases.

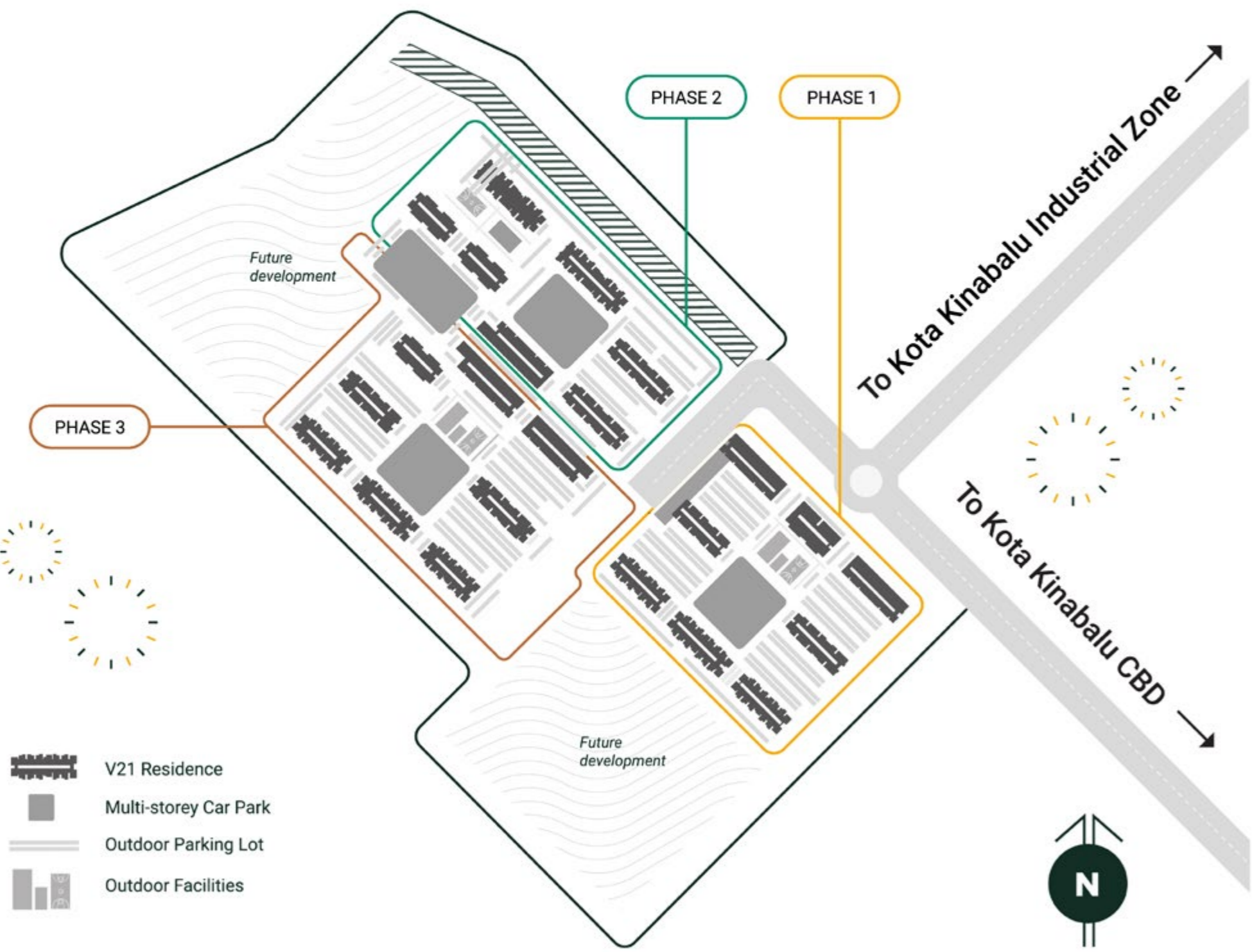

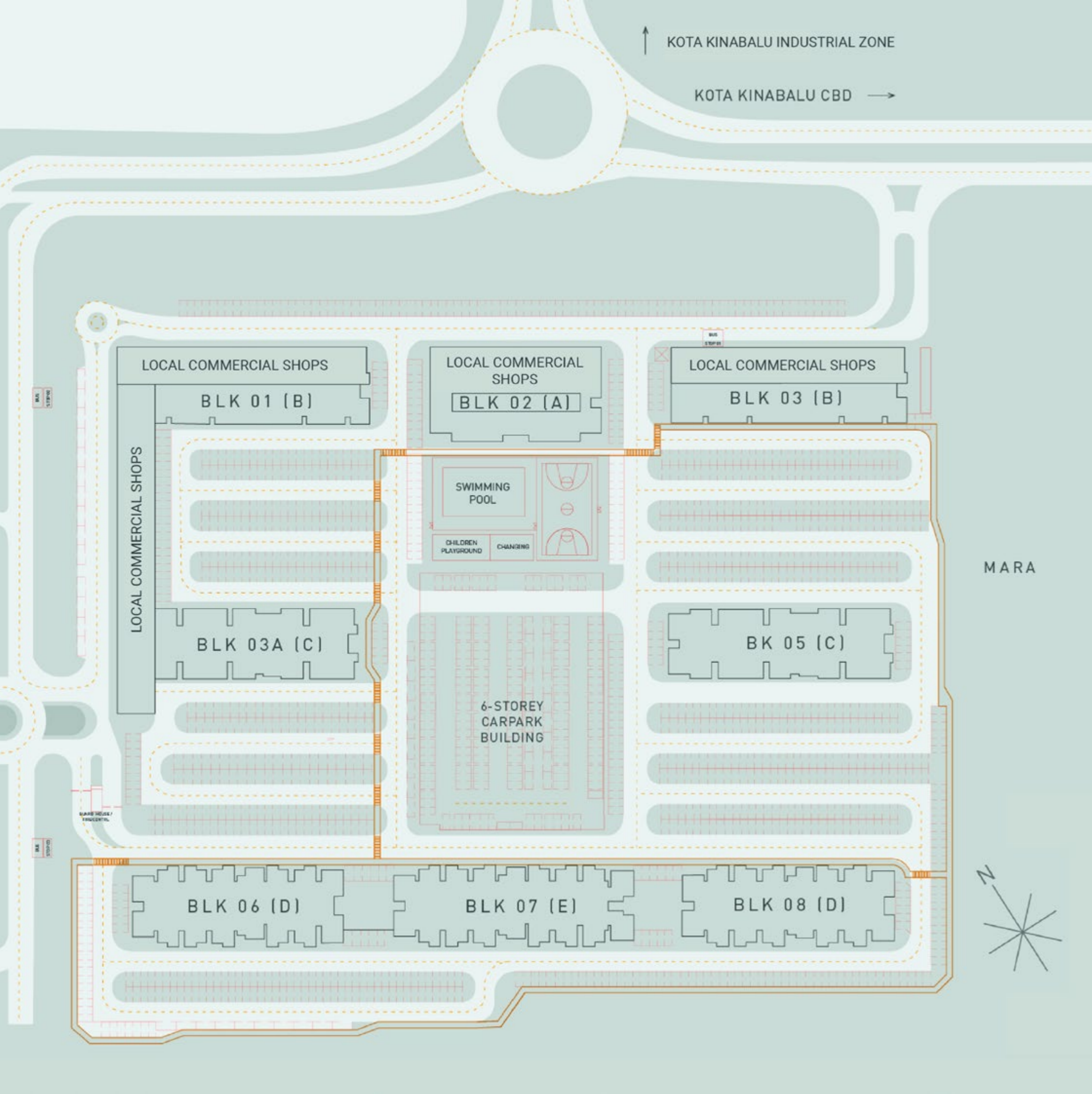

## Typical Floor Plan



**BLOCK 01**  
First floor & onwards



**BLOCK 02**  
Ground floor



**BLOCK 02**  
First floor & onwards



**BLOCK 03A**  
First floor & onwards

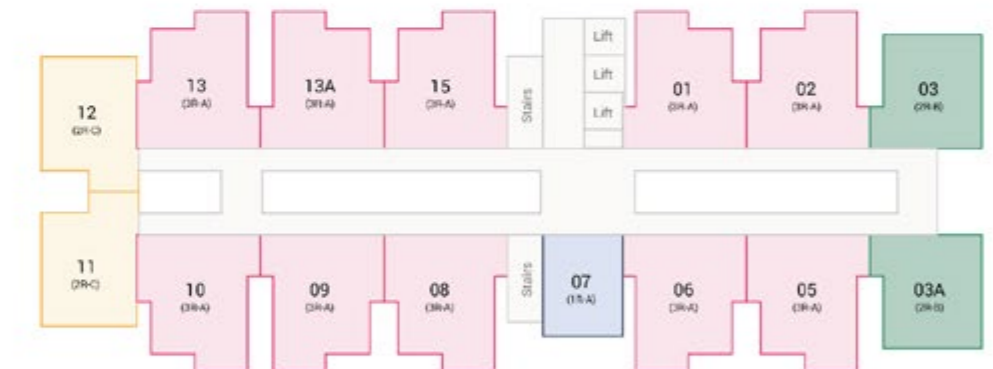

**BLOCK 06**  
First floor & onwards

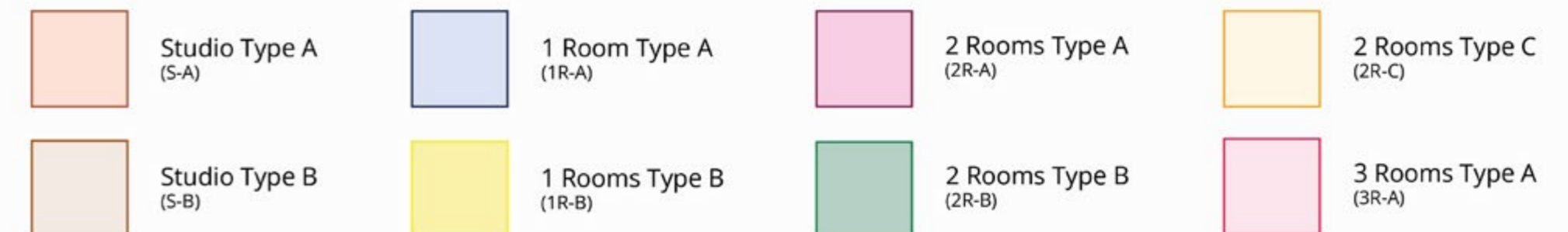

# The Studio

Ideal for the young professional or chic urbanite looking for that perfect, minimalist lifestyle, this contemporary apartment is tastefully furnished and comes equipped with modern electrical fittings.

## Type A Studio

from  
RM 138,888



## Type B Studio

from  
RM 154,613

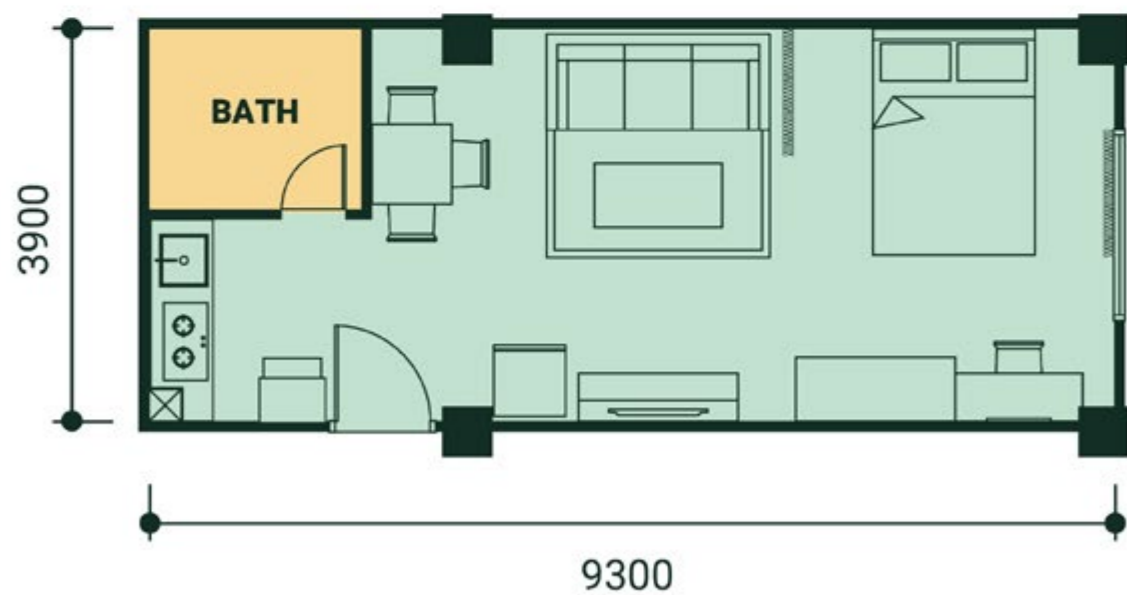

FEATURES

- Bed
- Refrigerator
- Kitchen Cabinet
- Dryer/Washer
- Dining Table
- Furnished
- Air Conditioning
- Pre-fab Bathroom



Type A show unit photos

# One Room

Ideal for those who seek the value of privacy in a separated space, this apartment is designed for comfort, featuring stylish, contemporary furnishings and electrical fittings.

Type A One Room

from  
RM 149,312

360°

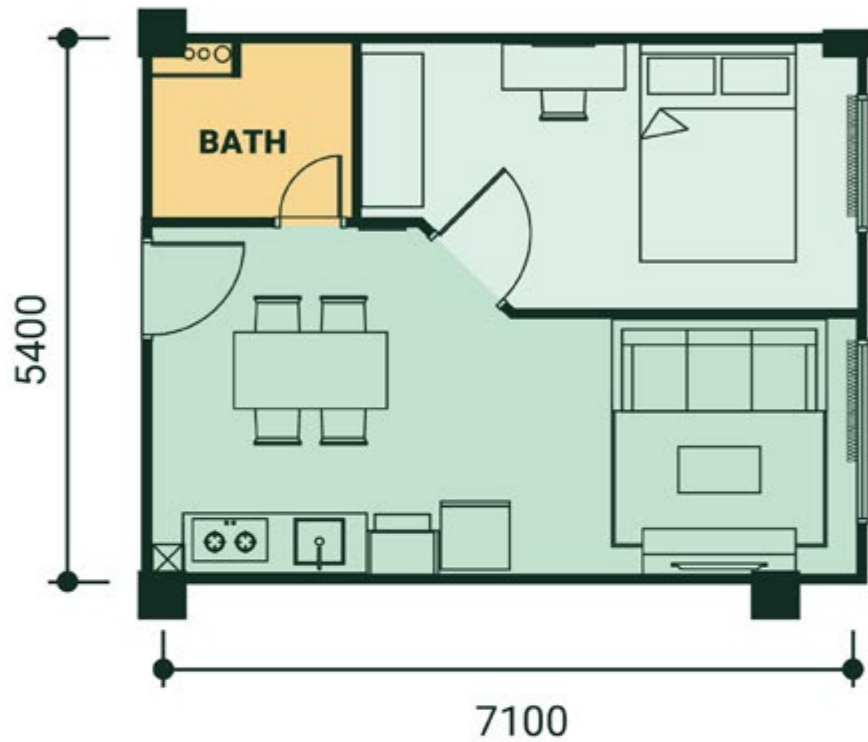

Type B One Room

from  
RM 153,955

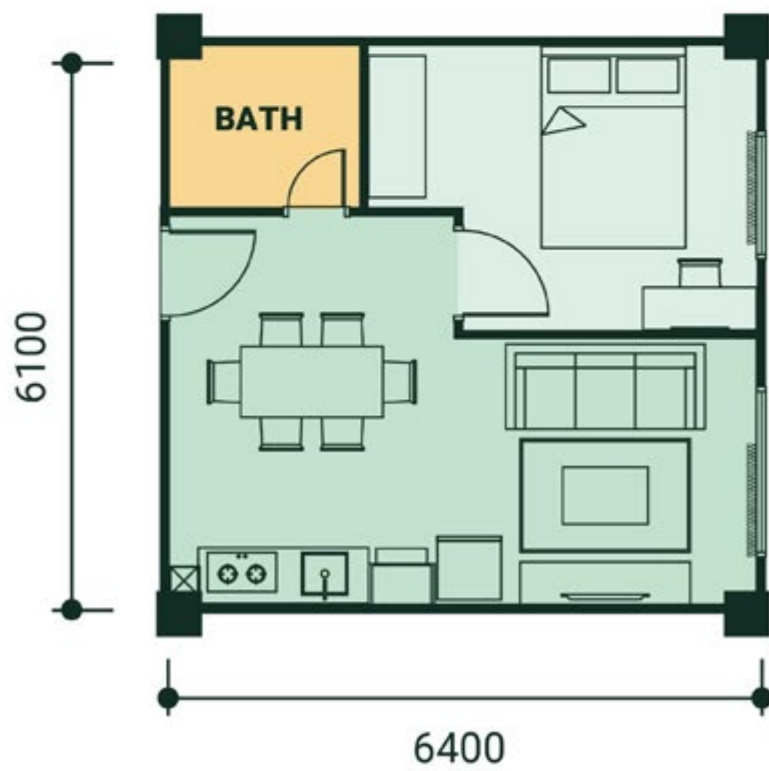

FEATURES	
	1 Room
	Refrigerator
	Kitchen Cabinet
	Dryer/Washer
	Dining Table
	Furnished
	Air Conditioning
	Pre-fab Bathroom

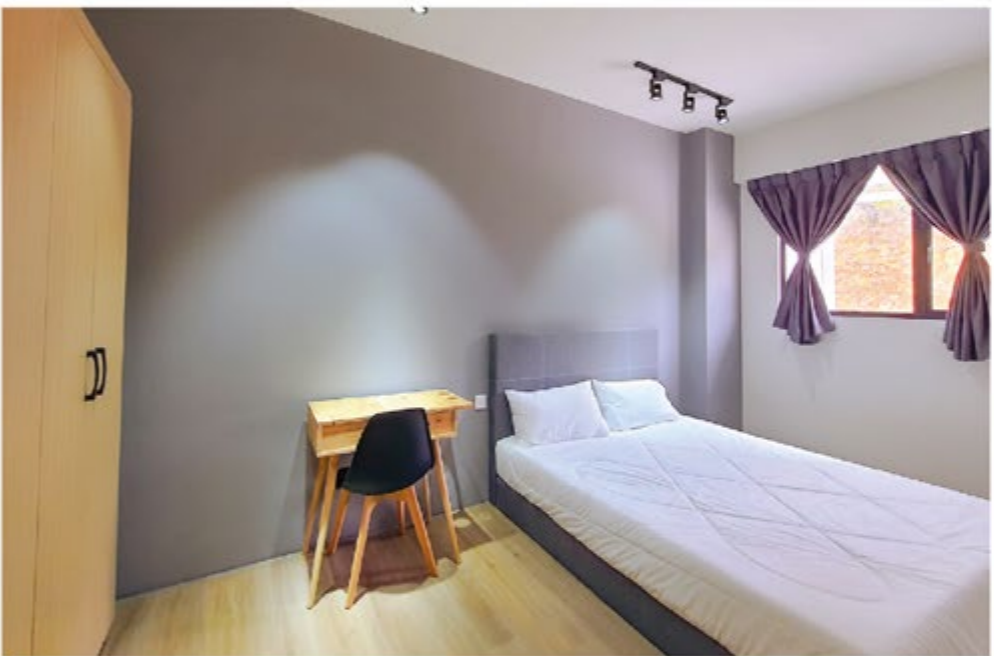

Type A show unit photos

Two  
Rooms

This apartment offers both privacy and comfort with its dynamic and clever utilization of space with its separate living, dining and kitchen areas.

Type A Two Rooms



from  
RM 158,288

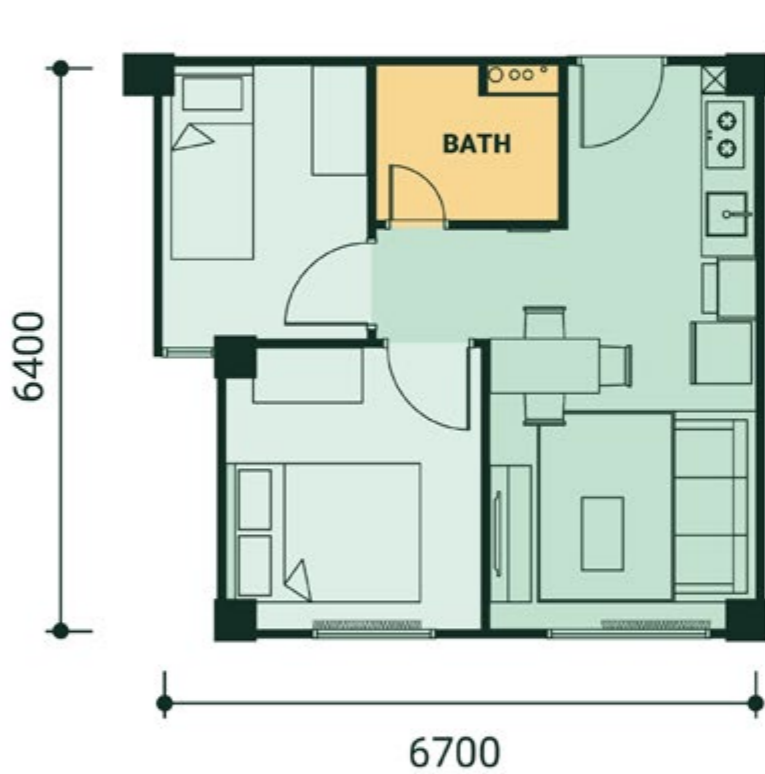

Type B Two Rooms



from  
RM 210,330

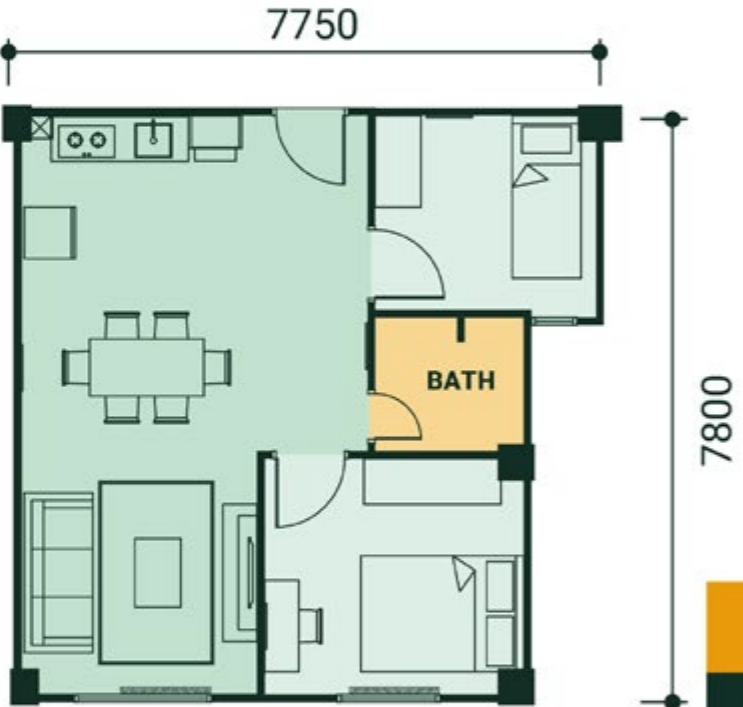

Type C Two Rooms

from  
RM 214,433

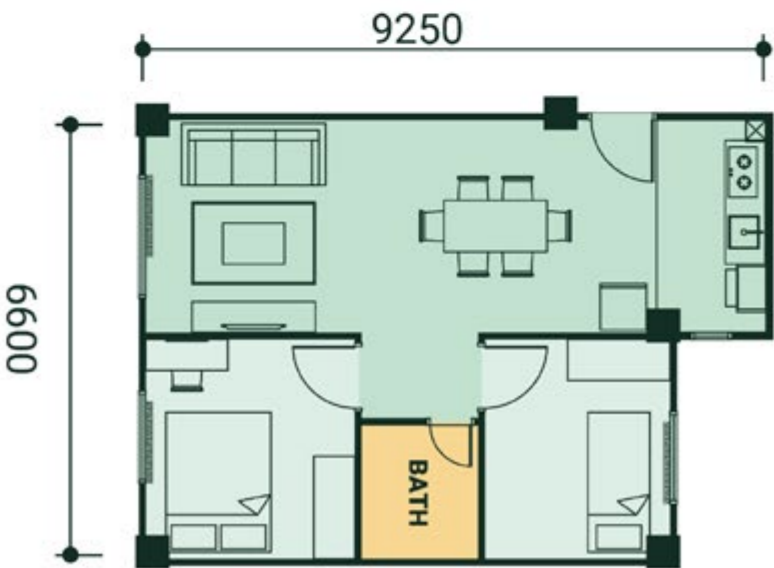

FEATURES

- 2 Rooms
- Refrigerator
- Kitchen Cabinet
- Dryer/Washer
- Dining Table
- Furnished
- Air Conditioning
- Pre-fab Bathroom



Type B show unit photos

# Three Rooms

Ideal for those who desire a bigger space to accommodate the size of a growing family, this apartment also features contemporary furniture and comes equipped with electrical fittings.

Type A Three Rooms

from  
RM 242,391

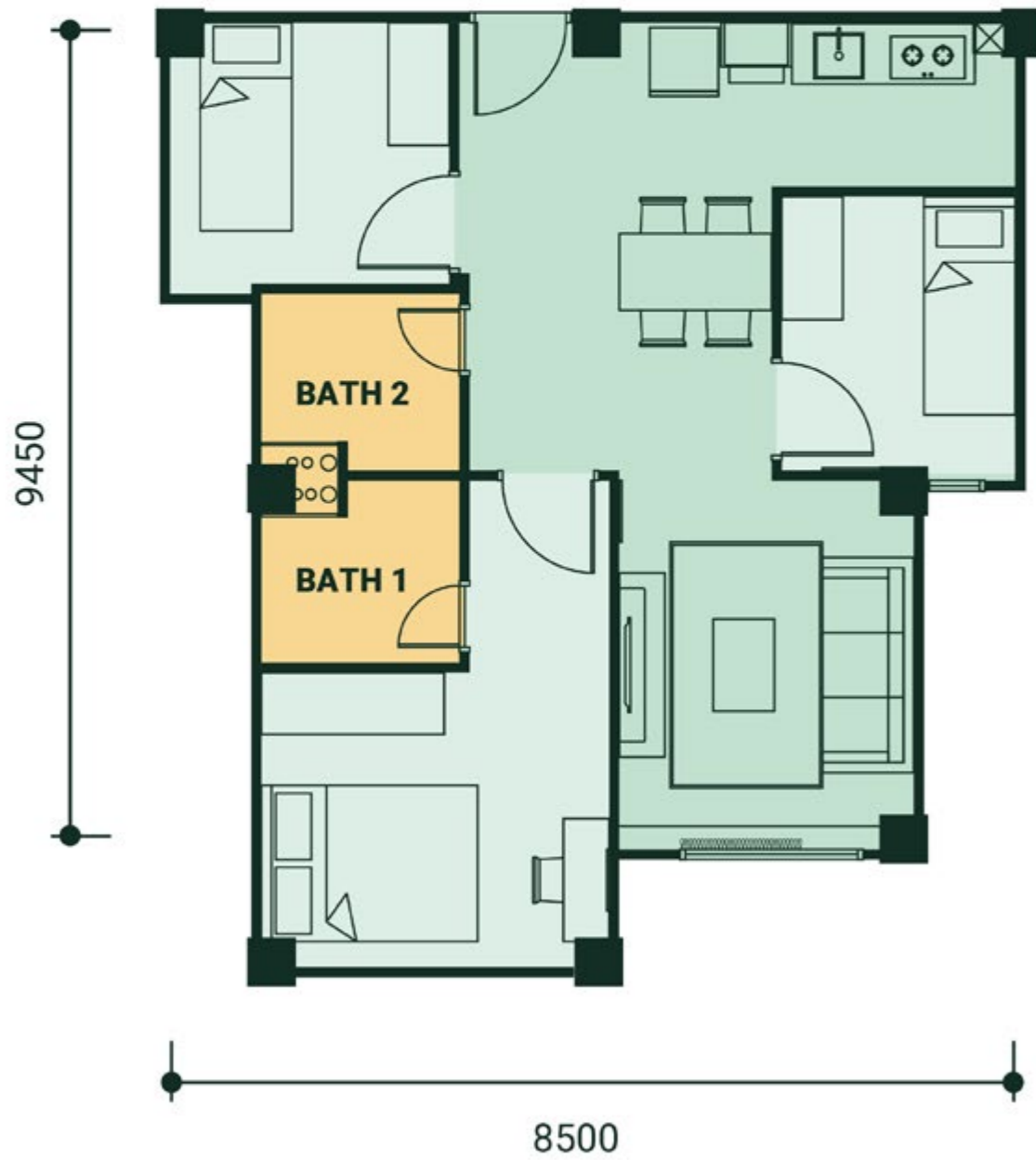
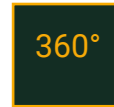

- | FEATURES |                  |
|----------|------------------|
|          | 3 Rooms          |
|          | Refrigerator     |
|          | Kitchen Cabinet  |
|          | Dryer/Washer     |
|          | Dining Table     |
|          | Furnished        |
|          | Air Conditioning |
|          | Pre-fab Bathroom |



Type A show unit photos



## IBS/PREFAB BATHROOM INCLUDES:

- ① Ventilation
- ② Shower with water heater
- ③ Toilet bowl
- ④ Sink

**Key benefit:**  
Lowers the  
risk of leakage!



## LATEST VINYL FLOORING

### SPC Flooring Key Benefits:

- ① Water-proof
- ② Slip-resistant
- ③ Termite-proof





**FREE FURNITURE & FITTINGS\***  
Move-in condition; What you see in our  
show units is what you'll get.



\*Subject to terms & conditions.



**FREE FURNITURE & FITTINGS\***  
Move-in condition; What you see in our  
show units is what you'll get.



\*Subject to terms & conditions.

## ***Fresh Air Everyday***



V21 Residence employs a state-of-the-art centralized exhaust system in the kitchens, so that any fumes or odours from cooking is filtered out of the building through natural ventilation; naturally preventing any backflow from coming back into the unit or penetrating other units in the building, allowing you to prepare your meals in peace.

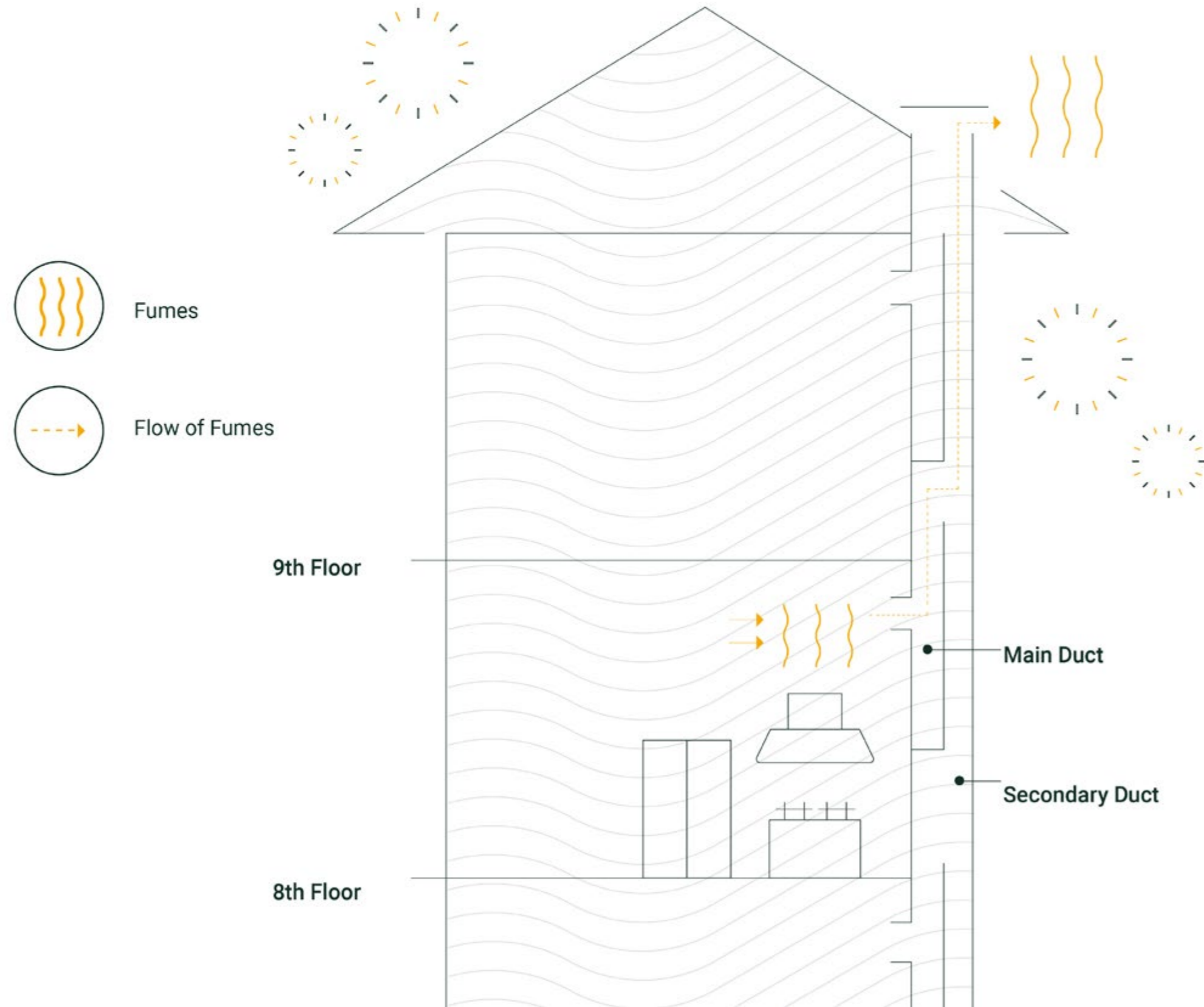

## ***Proposed Retail Lots***

With the concept of convenience in mind, the development will feature a range of retail vendors to ensure that there is nothing lacking in your day-to-day life.

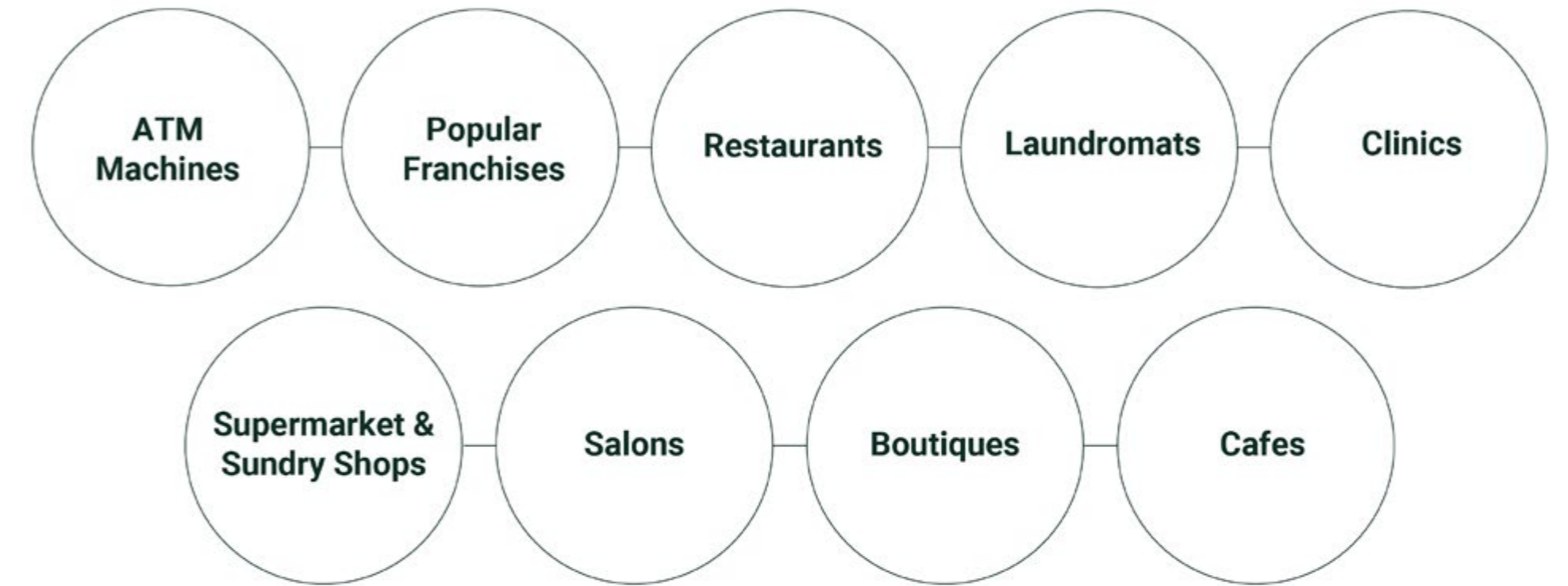

## Common Facilities



Swimming Pool &  
Children's Playground



Extensive Jogging  
& Cycling Track



Advanced  
Ventilation System

## Commercial Facilities



Commercial Centre



5G Connectivity  
& Home Fibre\*\*



Nursery &  
Daycare Centre\*



Bus Stops &  
Shuttle Service



Electric Car Charging\*

\*Subject to terms and conditions. \*\*Subject to network availability & compatibility





**The hassle of  
owning a car  
getting to you?**

**Fret not.**

With our bus networks  
within walking  
distance, we cross the  
expense of owning a  
car off your list.

**Simplicity is  
sophistication.**

We have selected  
only the very best to  
furnish your home.

**Moving in costs?  
Furniture expenses?  
No worries.**

We've done all that  
for you. All you need  
to do is move in.\*

\*Subject to terms and conditions.



**Free  
Furniture &  
Fittings\***

**Free  
Sinking Fund  
Fee For 2  
Years\***

**Free  
Maintenance  
Fee For 2  
Years\***

**Free  
Sale &  
Purchase  
Agreement  
Fee\***

\*Subject to terms and conditions.

## Panel Banks



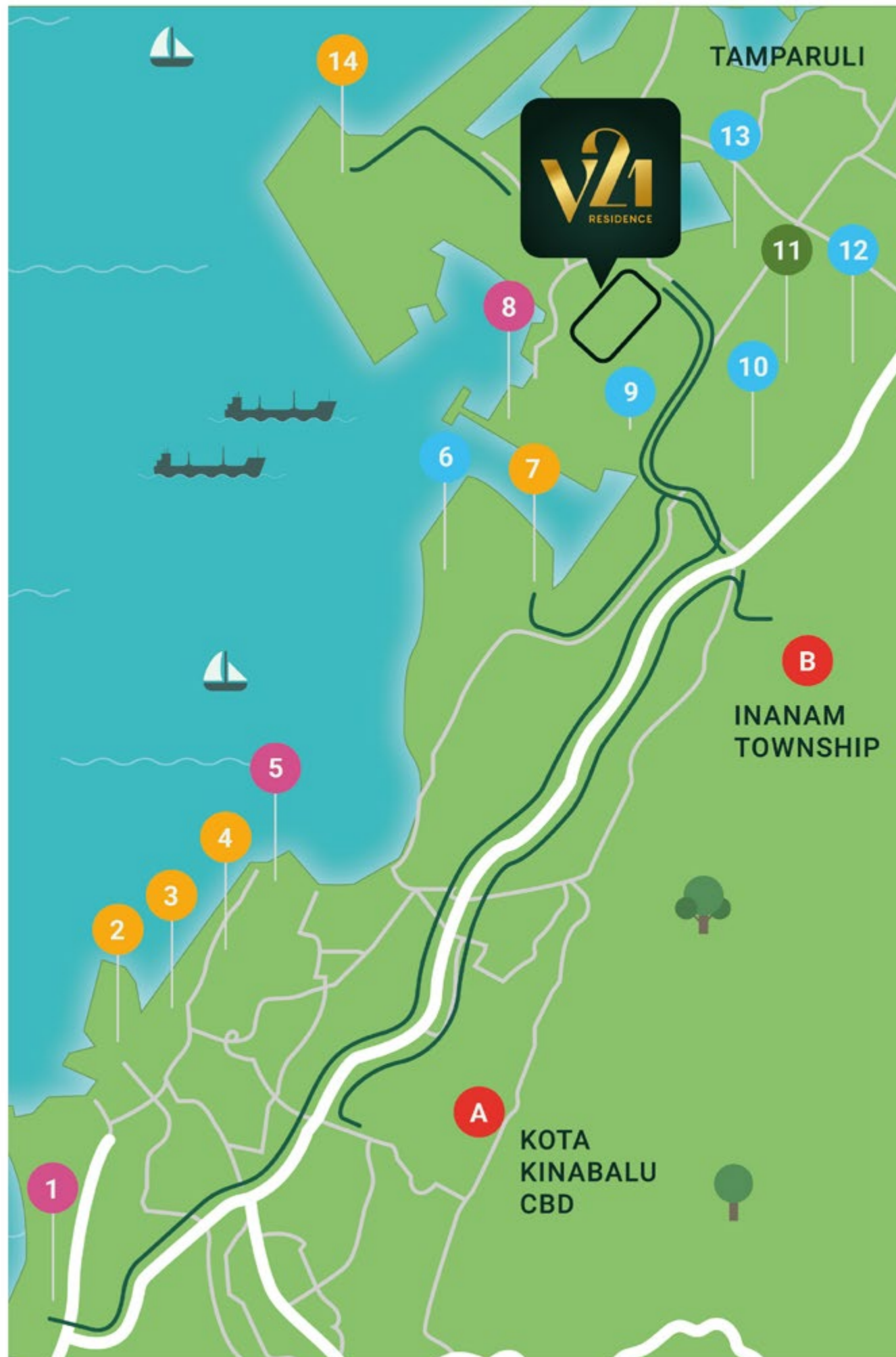

### Connectivity

- 1 Kota Kinabalu International Airport  
27.1km (30 mins)
- 5 Jesselton Point Terminal  
20.3km (15 mins)
- 8 Sepanggar Port Bay  
6.4km (5 mins)

### Lifestyle

- 2 IMAGO Shopping Mall  
22.9km (18 mins)
- 3 Centre Point Shopping Mall  
22.2km (18 mins)
- 4 Suria Sabah Shopping Mall  
20.0km (18 mins)
- 7 1Borneo Shopping Mall  
10.9km (10 mins)
- 14 Nexus Gold Resort Karambunai  
7.9km (10 mins)

### Education

- 6 University Malaysia Sabah  
12.8km (10 mins)
- 10 Industrial Learning Institute (ILP)  
2.6km (5 mins)
- 12 SK Pekan Telipok Primary School  
4.7km (5 mins)
- 13 Polytechnic Kota Kinabalu  
1.6km (5 mins)
- 9 Institute Kemahiran MARA (IKM)  
1.5km (5 mins)
- 9 SK Malawa  
2km (5 mins)

### Industrial

- 11 Kota Kinabalu Industrial Park  
2.2km (5 mins)

### Township

- A Kota Kinabalu CBD  
19.3km (25 mins)
- B Inanam Township  
14.1km (10 mins)

Travel time given above is based on estimation.



**BROWSE,  
BOOK,  
& APPLY LOAN  
EASILY WITH  
KKIP MOBILE**

Download our app now **KKIP MOBILE**





## KKIP MOBILE

**The KKIP Mobile app makes it easy for you to search or book your desired property!**





- Book units in real time anytime, anywhere!
- Keep track of your booking and view information, documents or statements in real time!
- Receive news and updates as they come!
- Want to do your part in saving the environment?

**Download the property brochure and relevant information from the app now!**



**ONLINE**

## BUYER'S JOURNEY FOR **V21 RESIDENCE**

- 1 Download KKIP Mobile & register 
- 2 View, book & apply loans via app 
- 3 SPA & loan agreement signing\* 
- 4 Wait for construction to finish\* 
- 5 Receive the keys to your new home with free furniture & fittings! 

*\*Subject to terms & conditions.*

## HIGHLIGHTED FEATURES



Extensive Jogging  
& Cycling Track



Electric Car  
Charging Mains



Commercial Centre



Advanced  
Ventilation System

## Contact Us

 **088 533 218**

 **enquiry@v21residence.com.my**

A project 100% owned by:

**K.K.I.P SDN. BHD.**

(CO. No. 281566-D)

No. 9, Lot 11B, Industrial Zone 1

Amenity Centre

Jalan 1A, KKIP Selatan,

Kota Kinabalu Industrial Park,

88460, Kota Kinabalu,

Sabah Malaysia.

**VISIT OUR WEBSITE**

[v21residence.com.my](http://v21residence.com.my)

Download **KKIP MOBILE**



Follow us **@v21residence**

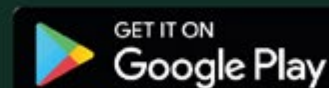

K.K.I.P SDN. BHD., CO. No. 199301026828 (281566-D) No. 9, Lot 11B, Industrial Zone 1, Amenity Centre, Jalan 1A, KKIP Selatan, Kota Kinabalu Industrial Park, 88460, Kota Kinabalu, Sabah Malaysia. • Developer License No.: (100-24/922/1/5 Jld 2)/05-2025/06272 • Advertisement & Sales Permit No.: (100-24/922/1/5 Jld 2) /05-2025/04858 • Housing Development Account: 510143712614 • Land Tenure: 99 years • Expected Completion Period: 42 Months from date of Sale & Purchase Agreement • 30% Reserved For Bumiputra • 5% Discount For Bumiputra • Artist's Impression Only •

Disclaimer: Whilst every care has been taken in preparing this brochure, the Developer shall not be held responsible for any innaccuracy in its contents. All statement are believed to be correct but are not to be relied on as representations of fact. Rendering, digital images and illustrations are artist's impressions only and cannot be regarded as representations of facts. All plans, internal layouts, information and specifications are subject to change and shall not form a part of an offer or contract. The developer reserves the right to modify any part of the building, housing project, development and or an unit prior to completion as directed or approved by the building authorities. All plans are subjected to amendments as required by the developer's architect, Engineers and/or appropriate Building Authorities.